

|   |   |    |    |    |    |    |   |   |    |        |
|---|---|----|----|----|----|----|---|---|----|--------|
| 1 | 2 | 3  | 4  | 5  | 6  | 7  | 8 | 9 | 10 | METRES |
|   | 5 | 10 | 15 | 20 | 25 | 30 |   |   |    | FEET   |

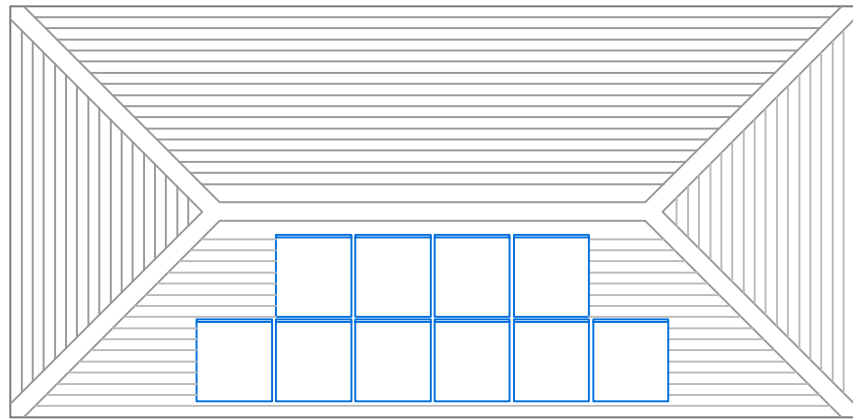

New photovoltaic solar panels on existing roof to power pumps and ultra violet light water purifier for wild pool and electricity required for observatory.

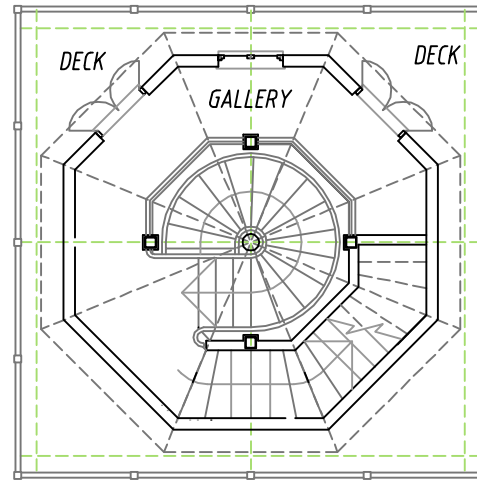

FIRST FLOOR PLAN

150 x 150mm S.H.S. steel stanchions in fire resistant plaster from transfer beams in deck to telescope in observatory.

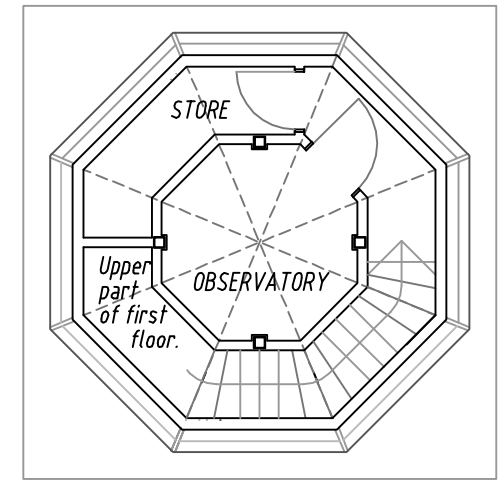

New octagonal slate roof to observatory

SECOND FLOOR PLAN

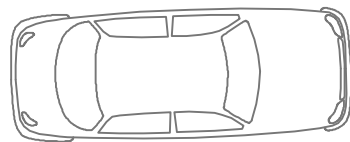

Driveway to creekside and Oyster Bay House

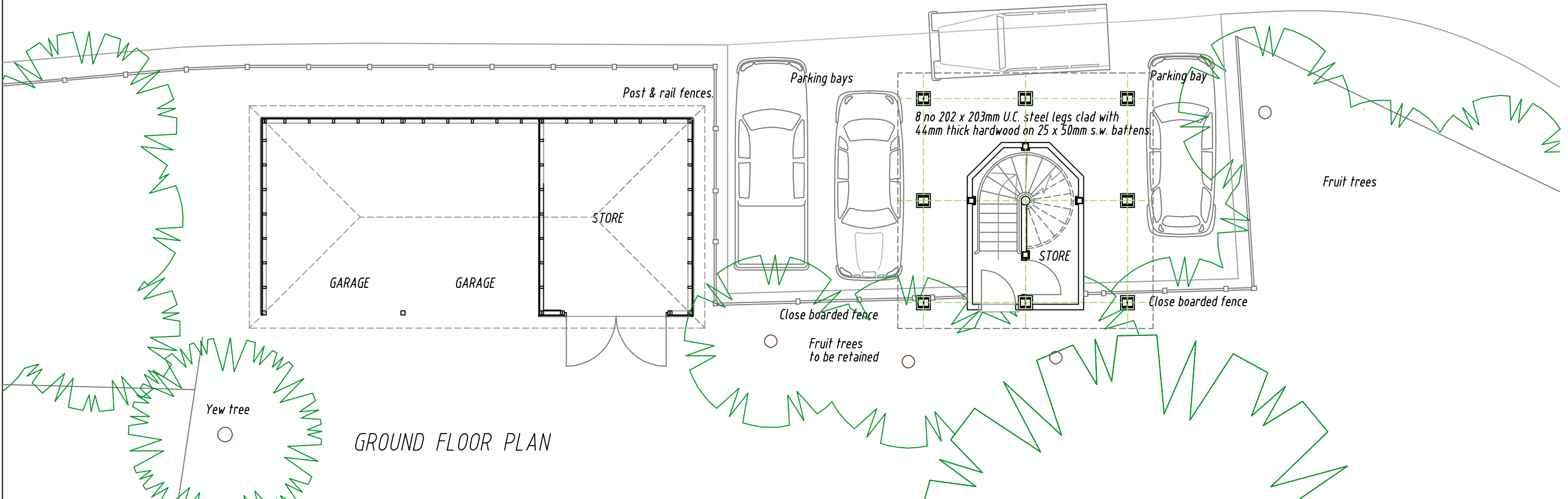

GROUND FLOOR PLAN

OYSTER BAY HOUSE, CHAMBERS WHARF  
FAVERSHAM, KENT ME13 7BT  
PROPOSED OBSERVATORY EXTENSION to GARAGE SHED.  
PROPOSED LAYOUT PLANS

**AMENDED**

Walnut tree



SCALE: 1/100

DATE: July 2019

DRAWN: [Signature]



DRAWING No

1901/34A